

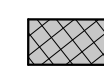

-  Ouverture rebouchée
-  Ouverture du mur
-  Linteau existant remonté

AVENUE DE LA  
MURETTE

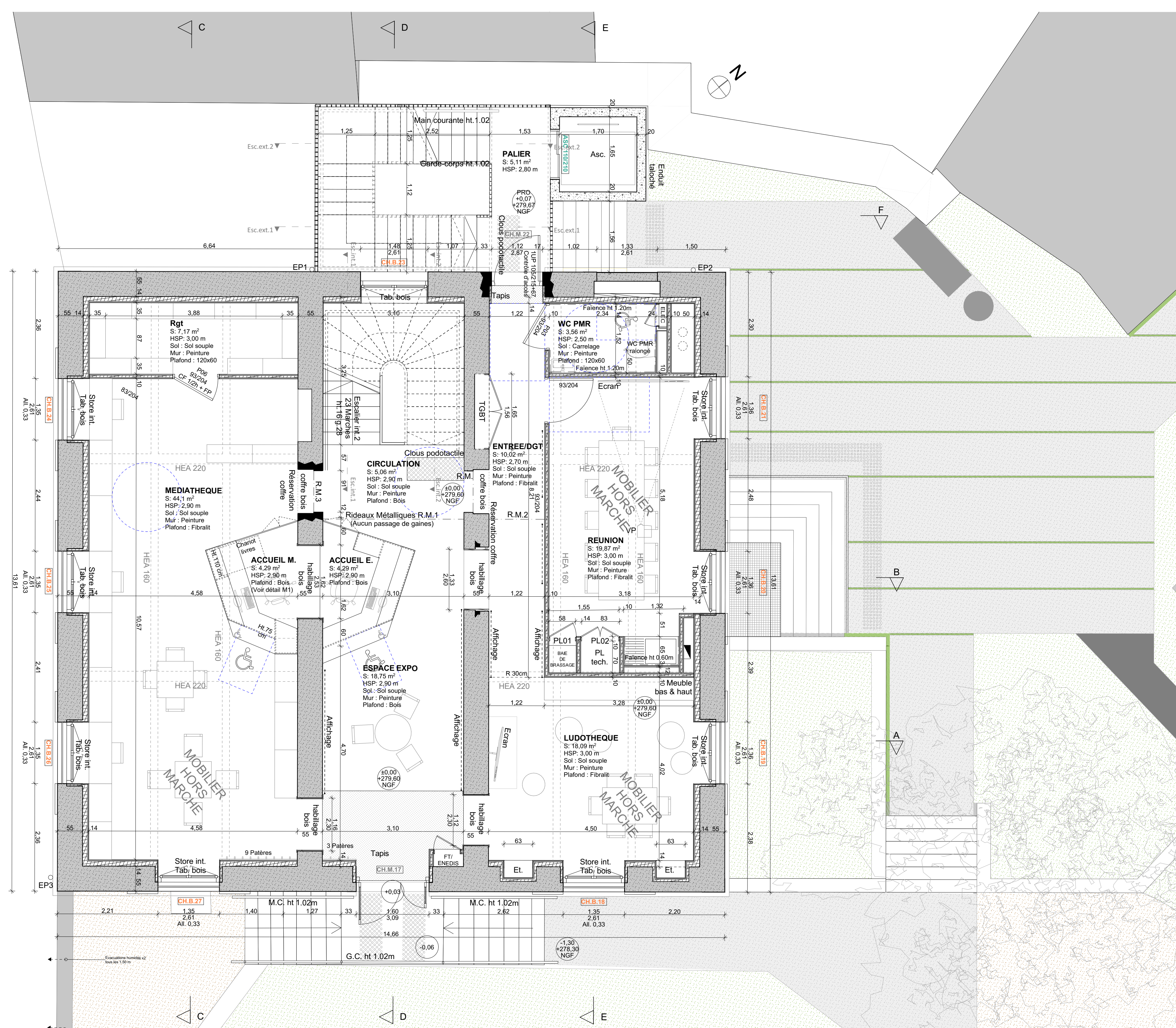

PLAN REZ-DE-JARDIN

AVENUE DE LA  
MURETTE

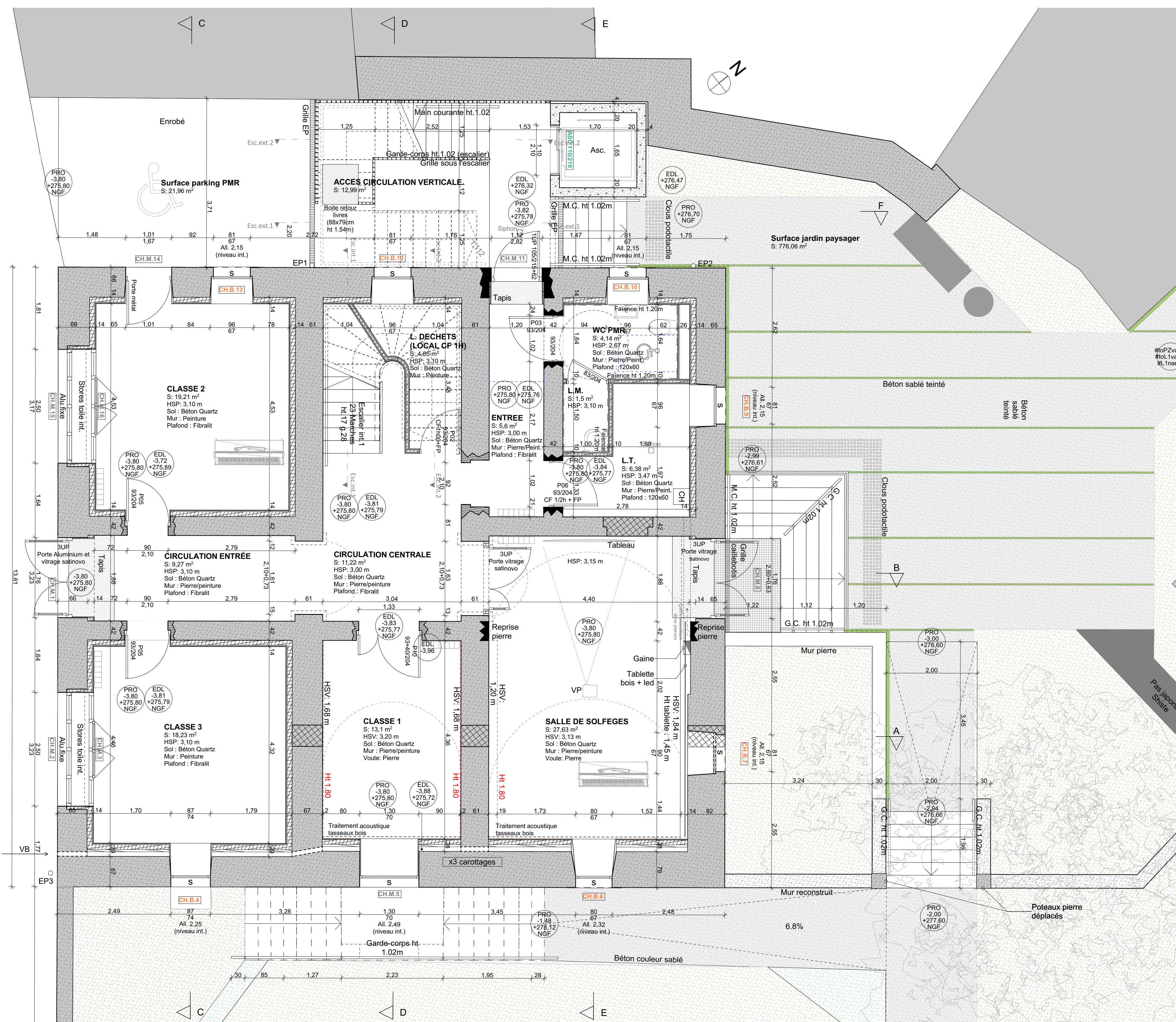







PLAN REZ-DE-CHAUSSEE  
(Niveau de l'Avenue de la Murette)

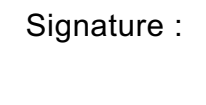
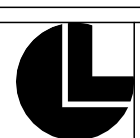

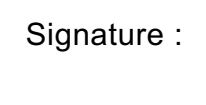
LOT 01 : DESAMANTAGE	LOT 02 : TERRASSEMENT - VRD - DEMOLITION - GO - RAVALEMENT	LOT 03 : CHARPENTE - COUVERTURE - ZINGUERIE	LOT 04 : MENUISERIES EXTERIEURES ALUMINIUM - SERRURERIE
LOT 05 : MENUISERIES EXTERIEURES BOIS	LOT 06 : CLOISONS - PLAFONDS - ISOLATION	LOT 07 : MENUISERIES INTERIEURES BOIS	LOT 08 : CHAPE - CARRELAGE - FAIENCE
LOT 09 : PEINTURE - REVETEMENTS SOLS SOUPLES	LOT 10 : ELECTRICITE - CF et CI	LOT 11 : PLOMBERIE - SANITAIRE - CHAUFFAGE - VENTILATION	LOT 12 : FORAGE
LOT 13 : ASCENSEUR	LOT 14 : AMENAGEMENTS PAYSAGERS	LOT 15 : ECHAFAUDAGES	

## PLANS RDC / RDJ - ECH. 1/50°

**CREATION D'UN POLE CULTUREL ET ASSOCIATIF DANS L'ANCIEN PRESBYTERE**  
2 place des Penitents, MARCILLAC-VALLON

<b>Maitre d'ouvrage :</b>  Commune de Marcillac Vallon Tour de Ville 12330 MARCILLAC-VALLON		<b>Signature :</b> 
<b>Maitre d'oeuvre / Architecte :</b>  SCP CL Architecture 5bis place du Foirail Haut 12220 Montbazans Tel : 05 65 80 89 71 Mail : contact@clarchitecture.fr	<b>Bureau d'étude Structures et fluides :</b>  INSE Rue Marc Robert 12850 ONET LE CHATEAU	<b>Signature :</b> 
<b>Acousticien :</b>  SIGMA ACOUSTIQUE 12 avenue Jean Monnet 12000 RODEZ	<b>Paysagiste :</b>  Florent BREGEON Le Rieu 45100 CARDAILLAC Tel : 06 65 73 29 70 Mail : atelierpaysages.fb@gmail.com	<b>Date :</b> 30/01/2023
<b>Bureau de contrôle :</b>  Bureau Veritas 87 rue Saint-Firmin 12850 ONET-LE-CHATEAU Tel : 06 65 73 29 70 Mail : yannick.cayssials@fr.bureauveritas.com	<b>Coordonnateur SPS :</b>  Bureau Veritas 87 rue Saint-Firmin 12850 ONET-LE-CHATEAU Tel : 06 65 73 29 70 Mail : jean-francois.fritsch@bureauveritas.com	<b>Date :</b> 30/01/2023 <b>Modification :</b> Complexe de chape et revêtement de sol <b>Réf :</b> 331-07-21-MAR

PRO 02

-  Ouverture rebouchée
-  Ouverture du mur
-  Linteau existant remonté

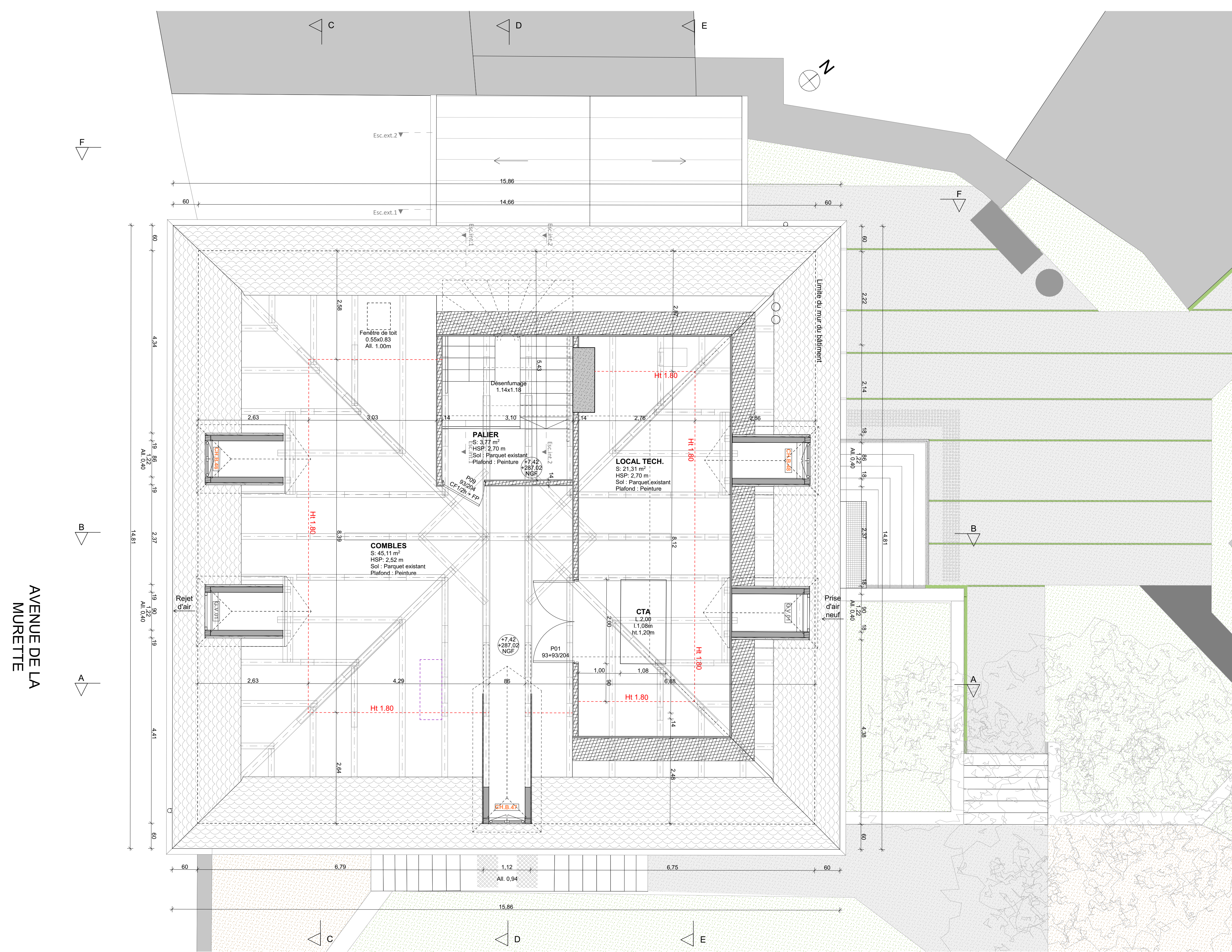

PLAN COMBLES

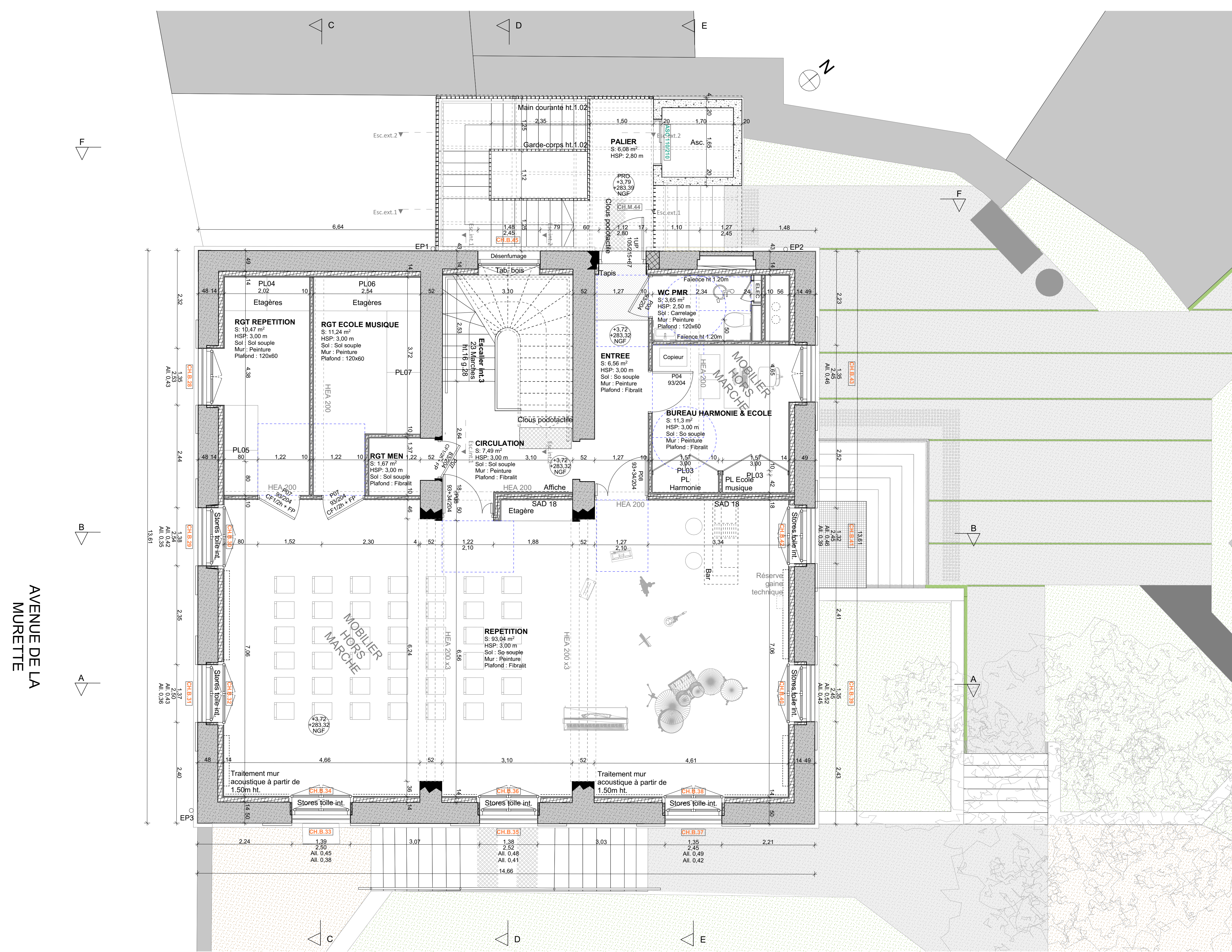





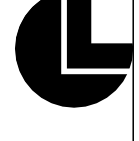

PLAN R+1

LOT 01 : DESAMANTAGE	LOT 02 : TERRASSEMENT - VRD - DEMOLITION - GO - RAVALEMENT	LOT 03 : CHARPENTE - COUVERTURE - ZINGUERIE	LOT 04 : MENUISERIES EXTERIEURES ALUMINIUM - SERREVERRE
LOT 05 : MENUISERIES EXTERIEURES BOIS	LOT 06 : CLOISONS - PLAFONDS - ISOLATION	LOT 07 : MENUISERIES INTERIEURES BOIS	LOT 08 : CHAPE - CARRELAGE - FAIENCE
LOT 09 : PEINTURE - REVETEMENTS SOLS SOUPLES	LOT 10 : ELECTRICITE - CF et CI	LOT 11 : PLOMBERIE - SANITAIRE - CHAUFFAGE - VENTILATION	LOT 12 : FORAGE
LOT 13 : ASCENSEUR	LOT 14 : AMENAGEMENTS PAYSAGERS	LOT 15 : ECHAFAUDAGES	

PLANS R+1 / COMBLES - ECH.1/50°

CREATION D'UN POLE CULTUREL ET ASSOCIATIF DANS L'ANCIEN PRESBYTERE  
2 place des Pénitents, MARCILLAC-VALLON

<b>Maitre d'ouvrage :</b>  Commune de Marcillac Vallon Tour de Ville 12330 MARCILLAC-VALLON		Signature :
<b>Maitre d'oeuvre Architecte :</b>  SCP CL Architecture 5bis place du Foiril Haut 12220 Montbazens Tel : 05 65 80 89 71 Mail : contact@clarchitecture.fr	<b>Bureau d'étude Structures et fluides :</b>  INSE Rue Marc Robert 12850 ONET-LE-CHATEAU	Signature :
<b>Acousticien :</b>  SIGMA ACOUSTIQUE 12 avenue Jean Monnet 12000 RODEZ	<b>Paysagiste :</b>  Florent BREGEON Le Rieu 45100 CARDAILLAC Tel : 06 94 12 75 00 Mail : atelierpaysages.fb@gmail.com	Date : 30/01/2023
<b>Bureau de contrôle :</b>  Bureau Veritas 87 rue Saint-Firmin 12850 ONET-LE-CHATEAU Tel : 06 65 73 29 70 Mail : yannick.cayssiats@fr.bureauveritas.com	<b>Coordonnateur SPS :</b>  Bureau Veritas 87 rue Saint-Firmin 12850 ONET-LE-CHATEAU Tel : 06 65 73 29 70 Mail : jean-francois.fritsch@bureauveritas.com	<input type="checkbox"/> EDL / DIAG <input type="checkbox"/> ESQ <input type="checkbox"/> APS / PC <input type="checkbox"/> APD <input type="checkbox"/> PRO <input type="checkbox"/> ACT <input type="checkbox"/> VISA <input type="checkbox"/> DET <input type="checkbox"/> DOE
<b>Date :</b> 30/01/2023	<b>Modification :</b> Complexe de chape et revêtement de sol	<b>Réf :</b> 331-07-21-MAR

PRO 03